

Multi-axis systems

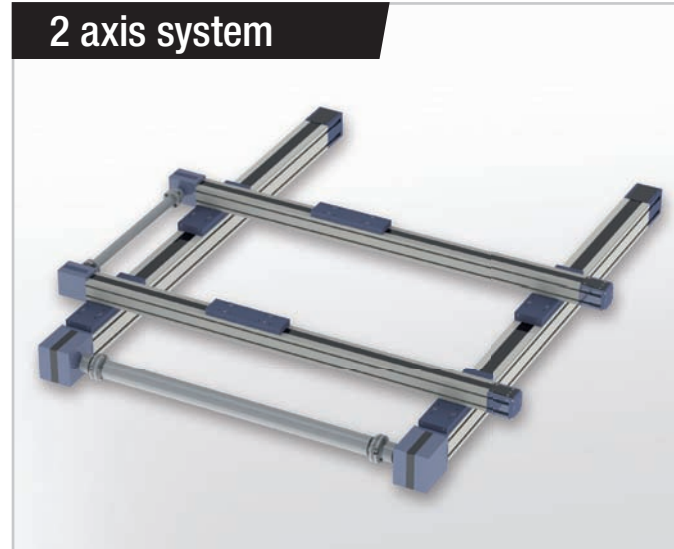

2 axis system



2 axis system

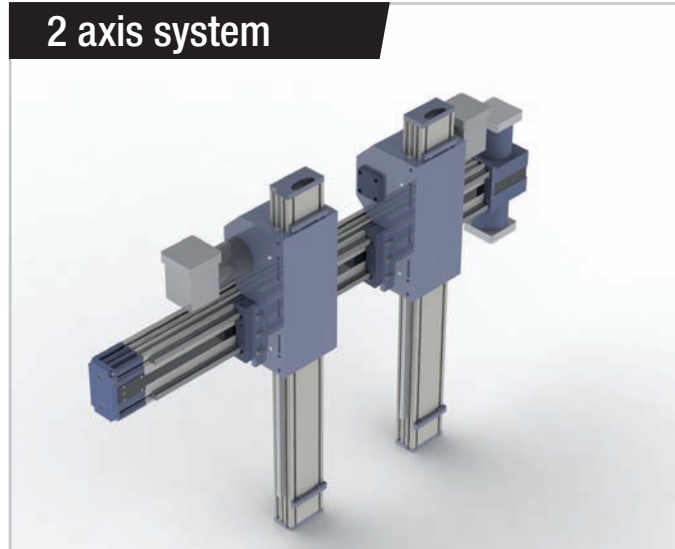

3 axis system

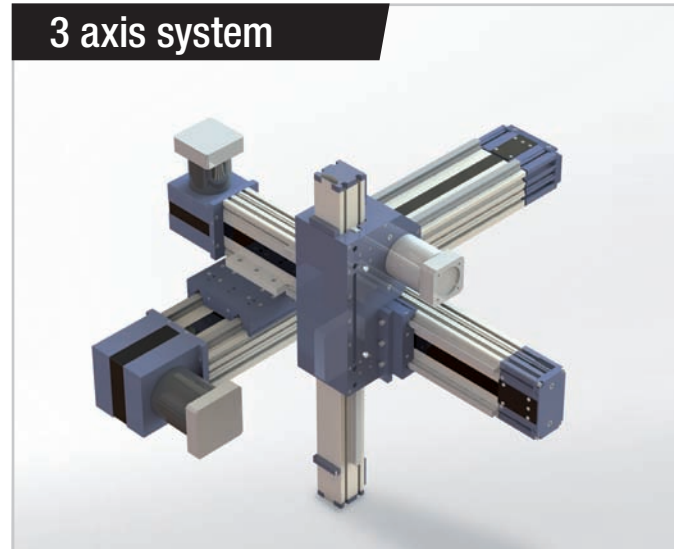

3 axis system

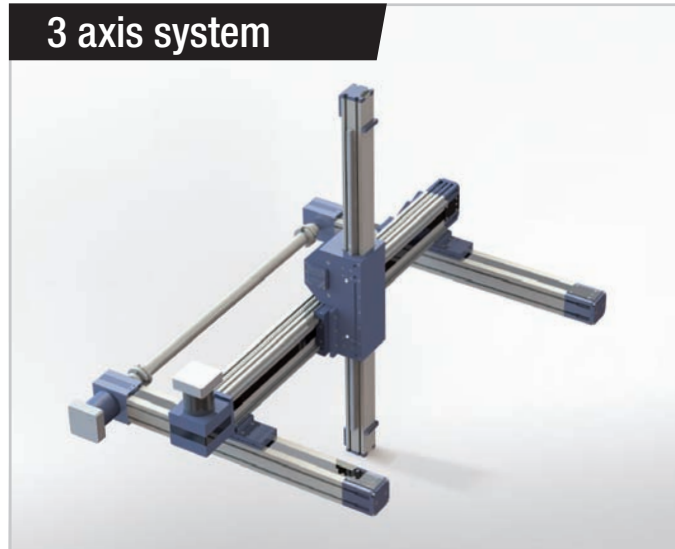

3 axis system



3 axis system

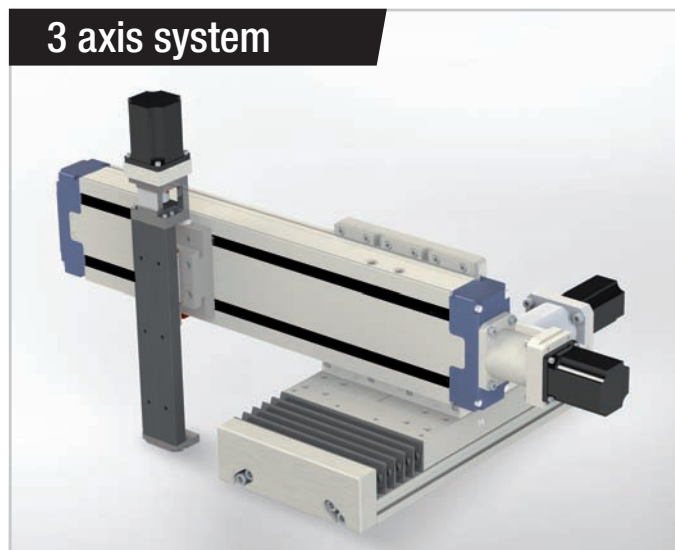

● Rollon Branches & Rep. Offices
● Distributors

ROLLON S.p.A. - ITALY



Via Trieste 26
I-20871 Vimercate (MB)
Phone: (+39) 039 62 59 1
www.rollon.it - infocom@rollon.it

Branches:

ROLLON GmbH - GERMANY



Bonner Strasse 317-319
D-40589 Düsseldorf
Phone: (+49) 211 95 747 0
www.rollon.de - info@rollon.de

ROLLON B.V. - NETHERLANDS



Ringbaan Zuid 8
6905 DB Zevenaar
Phone: (+31) 316 581 999
www.rollon.nl - info@rollon.nl

ROLLON S.p.A. - RUSSIA



117105, Moscow, Varshavskoye
shosse 17, building 1, office 207.
Phone: +7 (495) 508-10-70
www.rollon.ru - info.russia@rollon.com

ROLLON S.A.R.L. - FRANCE



Les Jardins d'Eole, 2 allée des Séquoias
F-69760 Limonest
Phone: (+33) (0) 4 74 71 93 30
www.rollon.fr - infocom@rollon.fr

ROLLON Corporation - USA



101 Bilby Road, Suite B
Hackettstown, NJ 07840
Phone: (+1) 973 300 5492
www.rolloncorp.com - info@rolloncorp.com

Regional Manager:

ROLLON - SOUTH AMERICA



R. Joaquim Floriano, 397, 2o. andar
Itaim Bibi - 04534-011, São Paulo, BRASIL
Phone: +55 (11) 3198 3645
www.rollonbrasil.com.br - info@rollonbrasil.com

ROLLON Ltd - CHINA



51/F Raffles City, 268 Xi Zang Middle Road,
200001 Shanghai (China)
Phone: (+86) 021 2312 7582
www.rollon.cn.com - info@rollon.cn.com

ROLLON India Pvt. Ltd. - INDIA



1st floor, Regus Gem Business Centre, 26/1
Hosur Road, Bommanahalli, Bangalore 560068
Phone: (+91) 80 67027066
www.rollonindia.in - info@rollonindia.in

Consult the other ranges of products



All addresses of our global sales partners can also be found at www.rollon.com

Distributor

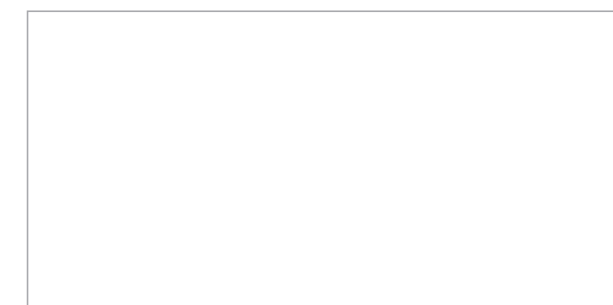

Product families

Plus System

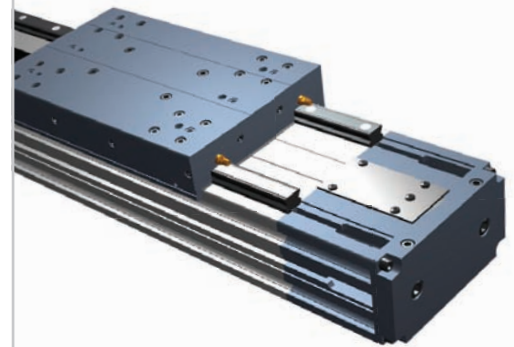

- > Intended for critical environment conditions
- High cycle loads
- Anticorrosion version available

Smart System



- > High quality/price ratio
- Self-supporting structure
- Suitable for multi-axis system

Uniline System



- > High speed
- Compact rail with radial ball bearing rollers
- Easy assembly

Clean Room System

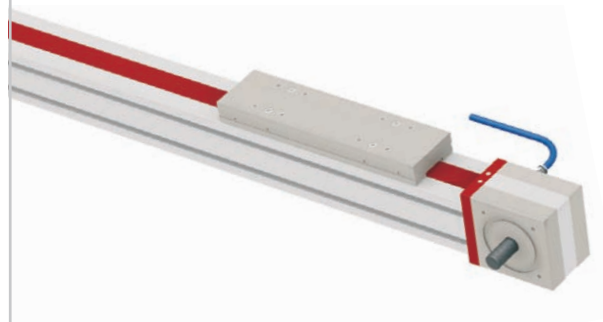

- > Designed for clean room
- Low particles emission
- Clean room ISO 14644-1 or FED STD 209E certification

Eco System

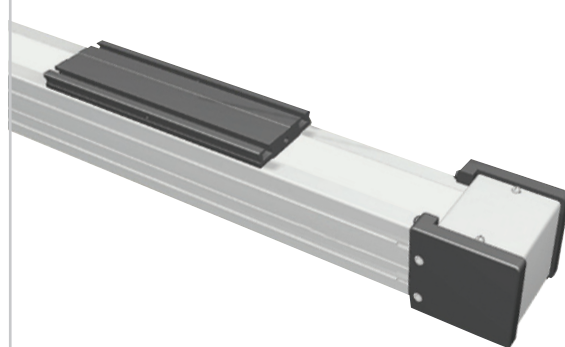





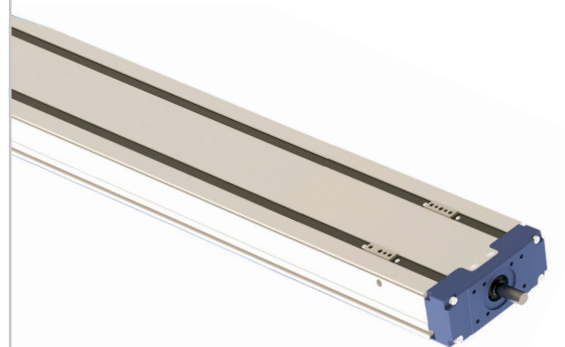





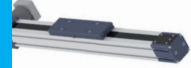





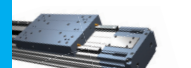





















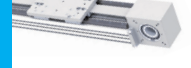







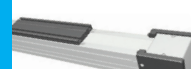









- > Light weight
- Simple construction
- Long strokes

Precision System



- > Ball screw driven for high precision
- Rigid design
- Suitable for multi-axis system

Technical features overview

Reference		Section		Driving			Anticorrosion	Protection	Size	Max. load capacity per carriage [N]			Max. static moment per carriage [Nm]			Max. travel speed [m/s]	Max. acceleration [m/s ²]	Repeatability accuracy [mm]	Max. travel or stroke (per system) [mm]	
Family	Product	Balls	Rollers	Toothed belt	Ball screw	Rack and pinion				F _x	F _y	F _z	M _x	M _y	M _z					
Plus System		ELM								50-65-80-110	4440	79000	79000	1180	7110	7110	5	50	± 0,05	6000*
		ROBOT								100-130-160-220	8510	158000	158000	13588	17696	17696	5	50	± 0,05	6000*
		SC								65-130-160	5957	86800	86800	6770	17577	17577	5	50	± 0,05	2500
Clean Room System		ONE								50-80-110	4440	92300	110760	1110	9968	8307	5	50	± 0,05	6000*
Smart System		E-SMART								30-5-80-100	4440	87240	87240	1000	5527	5527	4	50	± 0,05	6000*
		R-SMART								120-160-220	8880	237000	237000	20145	30810	30810	4	50	± 0,05	6000*
		S-SMART								50-65-80	2250	51260	51260	520	3742	3742	4	50	± 0,05	2000
Eco System		ECO								60-80-100	4070	43400	43400	570	4297	4297	5	50	± 0,05	6000*
Uniline System		A/C/E/ED/H								40-55-75-100	1000	25000	17400	800,4	24917	15752	9	20	± 0,05	5700*
Precision System		TH								90-110-145	27000	86800	86800	3776	2855	2855	2		± 0,005	1500
		TT								100-155-225-310	58300	230580	274500	30195	26627	22366	2,5		± 0,005	3000
		TV								60-80-110-140	58300	48400	48400	2251	3049	3049	2,5		± 0,01	4000
		TK									40-60-80	12462	50764	50764	1507	622	622	1,48		± 0,003

Reported data must be verified according to the application.
For a complete overview about technical data, please consult our catalogues at www.rollon.com.
* Longer stroke is available for jointed version

